

Dunkettle Interchange Upgrade Project

More Information at www.Dunkettle.ie

Dunkettle Progress Update *25th February 2022*



Twitter



Website

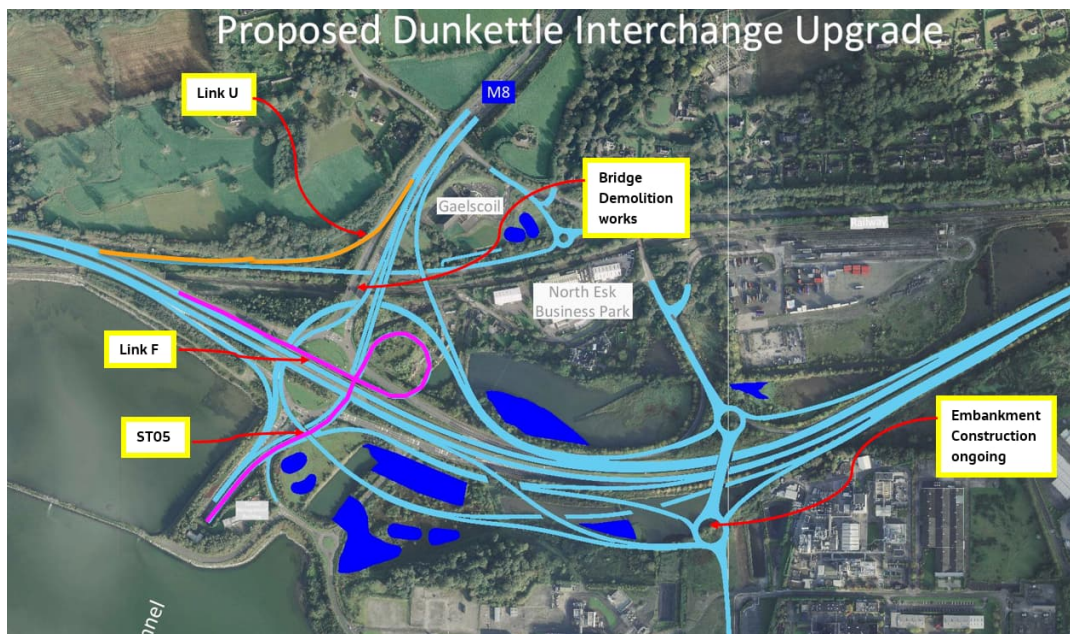

All of the columns for Structure St05 have now been completed. It is hoped that the beams for this structure will be placed before the end of March – see photograph below.



Works ongoing on site for the construction of Structure St05.

The section of Link F within the centre island of the Dunkettle Interchange Roundabout is ongoing under night time working. The work has to be done at night as it requires a partial closure of the roundabout. Link F as highlighted on the map above will form the free flow link from the Tivoli Roundabout to the Jack Lynch Tunnel - see photograph below.



Link F embankment construction within the Dunkettle Interchange Roundabout.

Also under night time working, we are progressing the demolition of the existing railway bridge in the Structure St08 are as highlighted above. In this case, night time working is essential in order to keep the Cork to Midleton railway line live during daytime hours for commuters – see photograph below.



Demolition works underway at the existing Irish rail bridge over the Cork to Midleton railway line.

Earthworks are progressing well in the area south of the existing N25 – see photograph below.



Embankment construction works ongoing alongside the N25.

We still anticipate that Link U will be the next link road to open. Night time working will be required for both the N8 / Link U tie in and also the Link U / M8 tie in – details to follow in future updates.

See video below indicating the ongoing works on the new access route into the center of Little Island:



Dunkettle Live Traffic App



Click on the icon above to see the benefits of the Dunkettle Live App.



Dunkettle Live App: Download from [Apple App store](#) or from [Google Play store](#)

As always, if there are any queries or comments in relation to these works, please contact us at:

Phone: 1800 810077 (at any time),

Email: roadconstruction@ccc-site.com.



Further information on the Dunkettle Scheme can be accessed www.dunkettle.ie.

Real time traffic information can be accessed via www.dunkettletraffic.ie or on the Dunkettle Live App ([Apple App store](#) and [Google Play store](#)).

New subscribers to the newsletter can register: www.dunkettle.ie/newslettersignup

Your email address is on a list that we use to keep you informed on the progress on the
N40 and Dunkettle Interchange works.

Want to change how you receive these emails?

You can [update your preferences](#) or [unsubscribe from this list](#).



This email was sent to <<Email address>>

[why did I get this?](#) [unsubscribe from this list](#) [update subscription preferences](#)

N40/Dunkettle Team · Tunnel Management Building · Dunkettle · Glanmire, CO. CORK T45 E898 · Ireland